

FRONT ELEVATION

**SPECIFICATION:-**

Broken stone jelly concrete in cm 1:4:8 for foundation. Block brick work in cm 1:6 for foundation & superstructure. R.C.C. 10mm Column, beam, lintel, roof slab etc. in cm 1:2:4 with centering and reinforcement. Plastering with cm 1:4 12mm thick. Colour washing two coats over a coat of wash. Painting two coats over a coat of primer. Weathering course with 3/4" tiles. mosaic glazing with colour tiles.

**JOINERY**

FD - FOLDING DOOR	5'-0" x 7'-0" [1.52 x 2.12]
D - FLUSH DOOR	4'-0" x 7'-0" [1.22 x 2.12]
DI - DOOR	3'-6" x 4'-0" [1.05 x 1.22]
DI - DOOR	3'-0" x 7'-0" [0.91 x 2.12]
W - GLASS WINDOW	6'-0" x 5'-0" [1.82 x 1.52]
W1 - DOOR	6'-0" x 5'-0" [1.82 x 1.52]
W2 - DOOR	5'-0" x 5'-0" [1.52 x 1.52]
V - VENTILATOR	3'-0" x 2'-6" [0.91 x 0.76]
GW - GRILL WORK	6'-0" x 5'-0" [1.82 x 1.52]
<input type="checkbox"/> PRO-WORK	<input type="checkbox"/> ROAD
<input type="checkbox"/> BOUNDARY	<input type="checkbox"/> DEMOLISHED

V.V. A/P.P. NO. 1  
 C.No. A/12874/91  
 Area Revised plan dt. 3-2-92  
 Scrutiny  
 PART I 7/3/92  
 PART II  
 A.P. D.P.

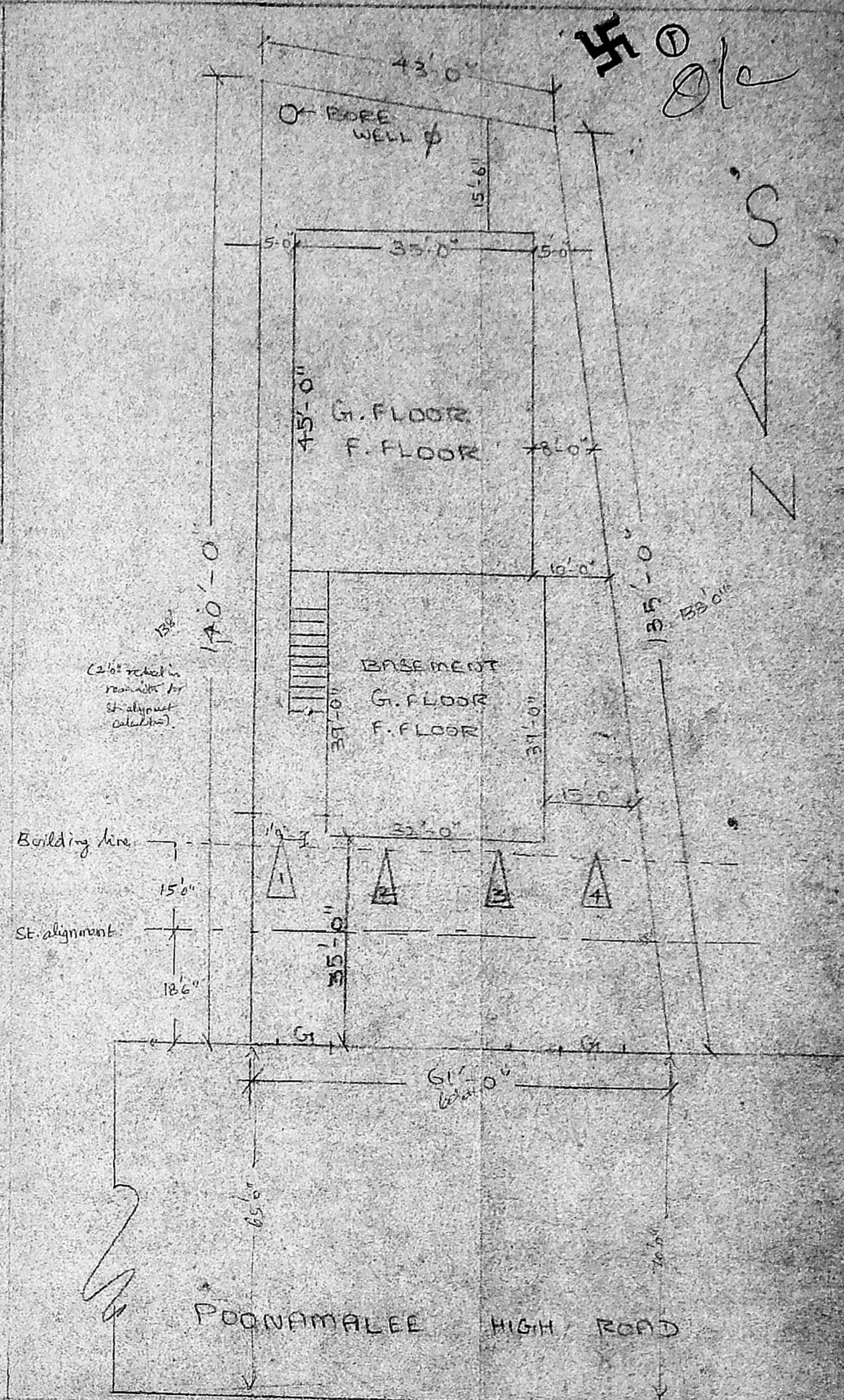
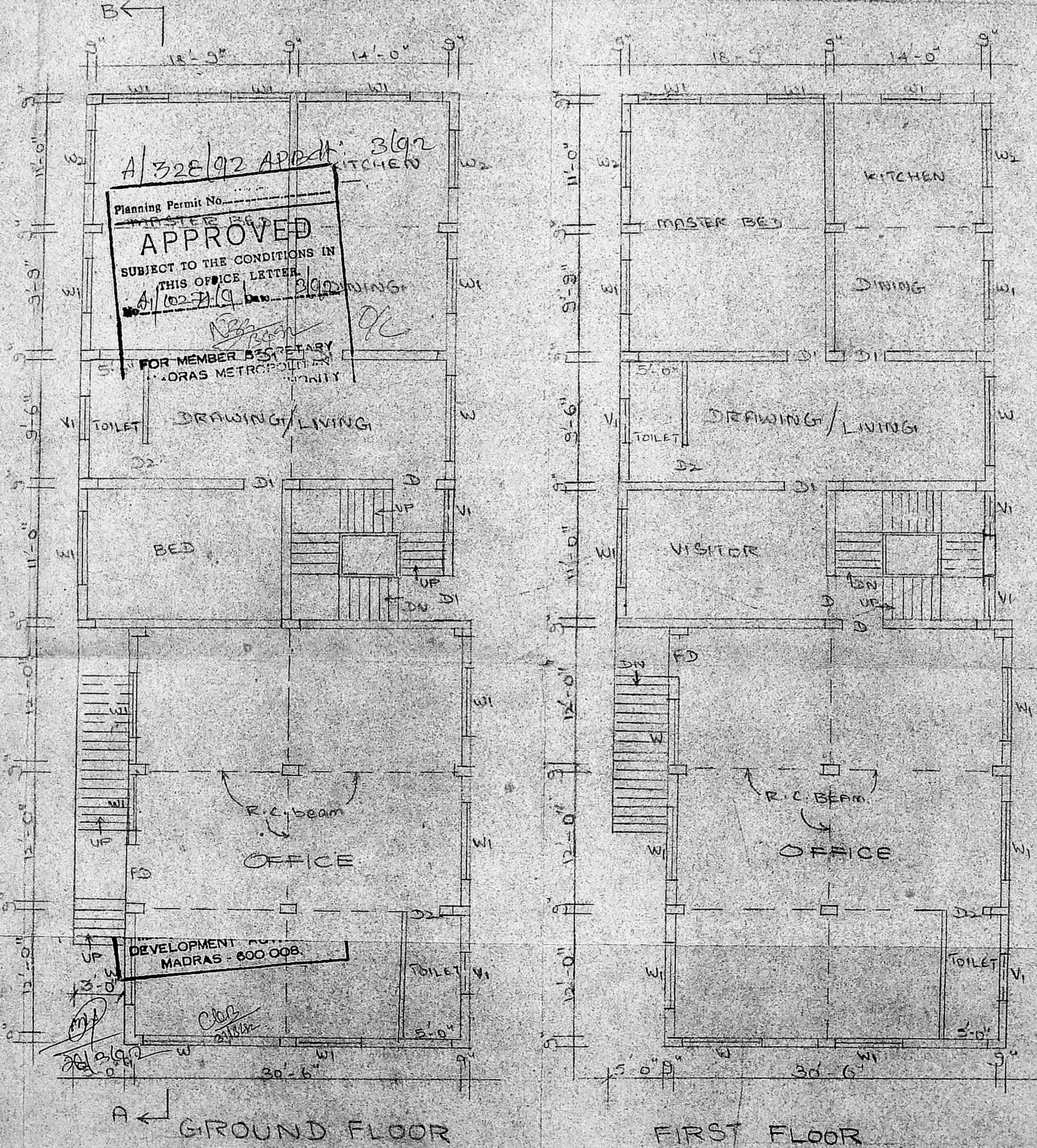

SITE PLAN SCALE: 1" = 16'-0"  
 PLAN SHOWING THE PROPOSED CONSTRUCTION AT DOOR NO 2/4 S. NO- 129/1 PART KOYAMBEDU VILLAGE POONAMALLEE HIGH ROAD MS. DN- NO- 76. SCALE: 1" = 8'-0"

OWNER: *Basta alias (P. Mala)*  
 SURVEYOR: *B. S. Radhakrishnan*  
**B. S. RADHAKRISHNAN**  
 CONSULTING CIVIL ENGINEER  
 LICENSED SURVEYOR CL-5-1  
 CORPORATION OF M. CRAS  
 REGD. No. 130  
 NO. 2, SIXTH STREET, TAMBIPALAI, VELACHERY, MADRAS-600 042



